

# GIUSEPPE VERDI LA FORZA DEL DESTINO

VIOLINO I.

## 1. PRELUDIO O SINFONIA

Allegro **3** VUOTA **3** VUOTA Allegro agitato e presto

*pp*

*cresc.*

*f*

I. Tempo **2** VUOTA **3** VUOTA

EDWIN F. KALMUS & CO., INC.  
Publishers of Music  
Miami, Florida

34667

PF

VER
25
M
vho I 2

**F** Andante come prima

G Allégro brillante

19 H 6

(Trbe e Trbni)

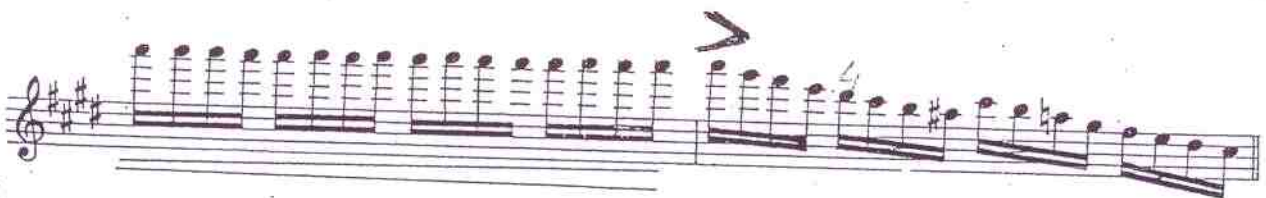
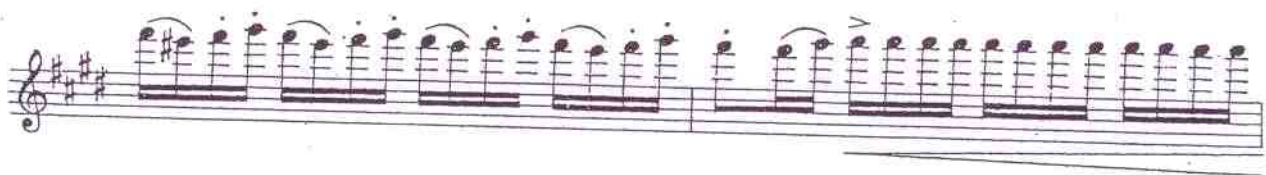
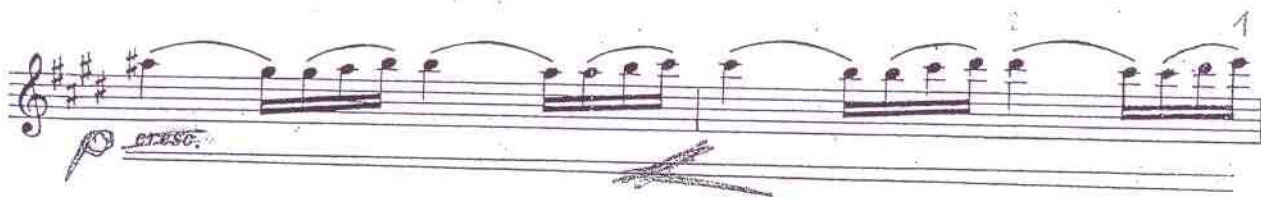
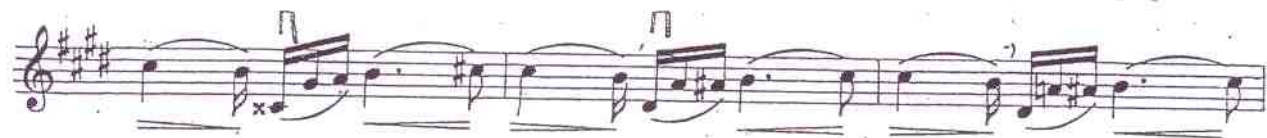

34667

FF

V.S. 11

6

N

ppp *leggerissime e tutte staccate*

pp

pp

pp

pp ALT

f cresc.

ff O

ff

pp P

pp

- Staff 1: *f* (circled), *cresc.*, triplets (2, 3), and accents.
- Staff 2: *f*, triplets (2, 3), and accents.
- Staff 3: *Piu animato*, *ff*, triplets (1, 3), and accents.
- Staff 4: *ff*, accents, and slurs.
- Staff 5: *ff*, triplets (3, 4), and accents.
- Staff 6: *ff*, accents, and slurs.
- Staff 7: *ff*, accents, and slurs.
- Staff 8: *p*, triplets (2, 4), and accents.
- Staff 9: *ff*, accents, and slurs.
- Staff 10: *ff*, accents, and slurs.

34667

No 2 for 40

H. GRUBER  
53

ARCHIVIO MUSICALE	
VER	19
Mb	vno I 1

# LA TRAVIATA

VIOLINO I.<sup>o</sup>

G. VERDI

## PRELUDIO

N.º 1

ADAGIO

*ppp*  
*SOLI DIVISI*  
*TUTTI*  
*allarg. e dim.*  
*con espress.*  
*pp*  
*(trem.)*

# Overture "Bartered Bride"

B. SMETANA

*Vivacissimo*

*ff* *sfz non legato*

*sf* *sfz* *IV* *sf* *sf* *sf* *sf*

*sf* *sf* *sf* *sf* *sf*

*sf* *sf* *sf* *sf* *sf*

*sf* *p subito*

0 2 1 2 1 2 3 2

*sempre p*

0 1

cresc.

poco a poco cresc.

sf >sf pII I p

p sf >sf p ff sf sf sf <sf

<sf sf <sf

sf sf sf sf sf sf sf sf sf sf sf sf sf sf sf

p espressivo

f p

f

*p*

*cresc.* *ff*

*ff*

*sf non legato* *sf* *sf*

*sf* *sf* *ff*

*pp* 1 1 2 2 1

*p* *poco a poco cresc.*

*cresc.*

*f* *cresc.*

*sf* *ff* *sf* *sf*

*sf* *sf* *sf* *sf*

# CLASSICAL SYMPHONY

Allegro con brio  $\text{♩} = 100$

SERGE PROKOFIEFF, Op. 25

*ff* *p* *ff* *p leggiero* *pp* *mp*

*pp* *mp* *pp* *ff* *p leggiero* *pp*

*mp* *pp* *mp* *f* *p* II *restez* *pp*

*pp con eleganza sul punto del arco* III

*pp sul punto del arco* *pp*

*ff* *ff* *restez* *ff* *ff*

G.P. *ff* *p* *p* II

Mahler — Symphony No. 5 in C# Minor

Violino I.

III

4. Adagietto

Sehr langsam. molto rit. a tempo (sehr langsam)

1 *pp* *pp* seelenvoll. Nicht schleppen. (etwas flüssiger als zu Anfang.)

6 1 2 *rit. - - -* *Viol. I.* Wieder äusserst langsam.

*pp* mit Empfindung. etwas drängend.

*pp* *poco a* *poco* *cresc.* *molto.*

fließend. zurückhaltend

*ff* Viel Bogen wechseln. *dim.* *p* *pp* 3

Mahler — Symphony No. 5 in C# Minor

Violino I.

mit Wärme *G-Saite* *Fließender*  
*f* *grosser Tort.*

*Etwas drängend.* *D-Saite* *(G-Saite.)*  
*molto f* *sempre cresc.*

*ff* *p* *f* *p* *pp subito.*

*pp* *Fließend.* *(b)*  
*cresc.* *pp subito* *pp*

*cresc.* *p* *p* *p cresc.*

*espress.* *zurückhaltend.*  
*pp subito*

*molto rit.* *D-Saite.* *glissando* *morendo*  
*(A-Saite.)* *pp* *morendo.* *pppp*

*Tempo I. (Molto Adagio)* *2 1/2 rit* *zögernd (mit innigster*  
*Empfindung.* *pp* *1* *pp vibrato.* *Noch langsamer*  
*Breiter Strich.*

*poco* *a* *poco* *cresc.*

*drängend* *lang.*  
*f* *ff breit* *sempre ff* *ff* *mf dim.* *p* *pp* *pppp* *morendo*  
*viel Bogenwechsel.* *attacca Rondo Finale*

# W. A. MOZART - Sinfonia n. 39

8

## Violine I

### Menuetto Allegretto

### Finale Allegro

Violine I

Violine I

Violin I musical score, measures 182-257. The score is written in treble clef with a key signature of two flats (B-flat and E-flat). It features a variety of rhythmic patterns, including sixteenth and thirty-second notes, and rests. Performance markings include dynamics such as *p* (piano), *pp* (pianissimo), and *f* (forte), as well as articulation marks like accents and slurs. Fingerings are indicated by numbers 1-4. Bowing techniques are marked with 'V' (vibrato) and 'n' (natural). Specific notes are marked with 'D' and 'E'. The score concludes with a final measure at 257.

Violine I

89 *fpp* *stacc.*

96 *sempre pp e stacc.*

103 *sempre stacc.*

110 *p* 1 4 *p* 2

126 *cresc.*

133 *mf cresc f p*

143 *f p*

154 *pp* 1 2 3 4 5 6 *cresc. f*

167 *ff*

175

183 *f* 1. 11 *p*

202 *cresc. f f*

210 *fp* 5

Violine I

222 *p*

228

235

244 *sempre pp*

253 *cresc.*

261 *mf cresc. f cresc.*

269 *f*

276

283 *ff*

291 *ff*

298

307

Violine I

315 *sf sf sf*

324 *sf ff*

332 *p*

341

350 *pp*

357 *poco a poco cresc. - - - - - mf*

364 *cresc. f sf sf*

371 *sf sf*

378 *sf p sf*

386 *sf sf p*

394

400 *13*

Violine I

419 *p* *cresc.* *mf* *cresc.*

430 *f* *mf* *dim.* *p*

441 *f* *p* *dim.* *pp*

454 1 2 3 4 5 *pp* 1

467 2

476 *p* *cresc.* *cresc.* *f*

484 *cresc.* *ff*

493 *f* *più animato ff poco a poco*

501 1 *ff*

510 *fp* *dim.* *stacc.* *p e leggero*

517 *sempre stacc. e p*

524 *cresc.*

531 *cresc.* *sempre cresc.*

Violine I

539 *f*

545 *cresc.* *ff*

551 *p* *p*

558 *cresc.*

566 *f* *ff* *ff*

572 *sf*

579 *sf*

Andante con moto

8 *f* *p*

15 *p* *cresc. sf*

31 *p* *p*

38 *tr* *tr* *tr*

44 *sf* *p* *sf* *sf*

52 *f* *p* *cresc. sf* *f* *ff* *3*