

VIOLA DI FILA

G. ROSSINI	pag. 2	La gazza ladra, Ouverture
R. WAGNER	pag. 10	Tannhäuser, Ouverture
G. VERDI	pag. 13	La forza del destino, Ouverture
W.A. MOZART	pag. 18	Le nozze di Figaro, Ouverture
F. MENDELSSOHN	pag. 20	Sinfonia n. 4 "Italiana", I e IV movimento
F. MENDELSSOHN	pag. 26	Sogno di una notte di mezza estate, Scherzo
M. RAVEL	pag. 29	Daphnis et Chloé, Suite n. 2
A. BRUCKNER	pag. 33	IV Sinfonia, II tempo
B. BARTOK	pag. 35	Concerto per orchestra
G. ROSSINI	pag. 39	Il barbiere di Siviglia, Ouverture
G. VERDI	pag. 44	Falstaff, Finale atto III
L. BEETHOVEN	pag. 48	Coriolano, Ouverture
R. STRAUSS	pag. 53	Don Juan
P.I. ČAJKOVSKIJ	pag. 55	Sinfonia n. 6, Allegro non troppo

GIOACCHINO ROSSINI

LA GAZZA LADRA

SINFONIA

VIOLA

Maestoso, marziale

1 DIV. UNITE *ff* *tr*

DIV. UNITE *tr*

DIV.

mf 1

ff 1 *tr* 1 4 2 *tr*

mf

VIOLA

pp

ff f

Allegro con brio
UNITE

P leggero

V

V

V

V

ff

-4-

VIOLA

rall. - - - - - ∇ tempo

1

p

6

p stacc.

stacc. cresc. cresc.

f

5 6

ff
DIV.

ff
tutta forza

UNITE

UNITE

3 4

8

p

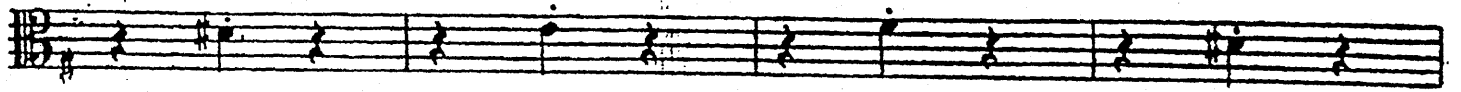

a tempo

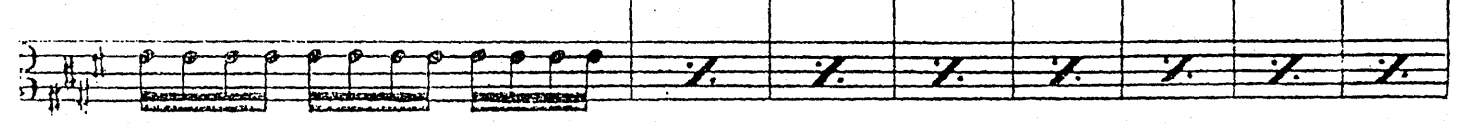
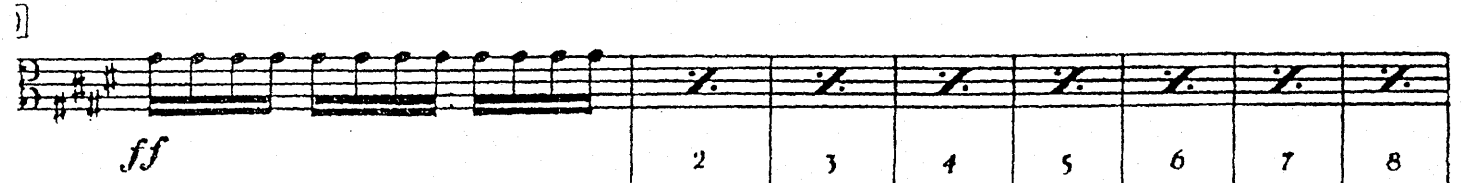
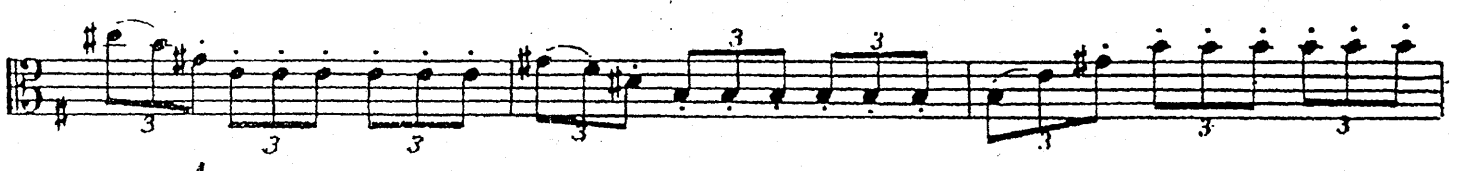

Piú mosso →

UNITE

A single staff of musical notation with a melodic line. The word "UNITE" is written above the staff. The melody includes a sharp sign (#) above a note.

A single staff of musical notation with a melodic line. It features several slurs and dynamic markings, including a handwritten "ff" (fortissimo) below the staff.

DIV.

UNITE

A single staff of musical notation with a melodic line. The word "UNITE" is written above the staff. The melody includes a sharp sign (#) above a note and a fermata over the final note.

VIOLA

195 *Viol. II*
pp

208
pp

220
p molto espressivo

225
4/4 poco accel.
sempre cresc.

230
4

235
2

242 *Tempo I*
ff

246
4

250
ff

254
1 4 1 3 2 3 3

258
1 4 ff

261
1

264
1

VIOLA

267 

270 

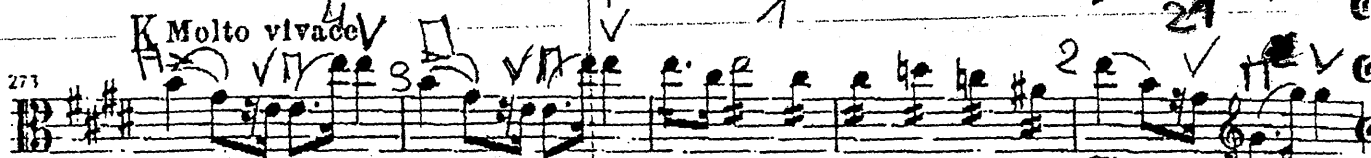
273 *Molto vivace* 

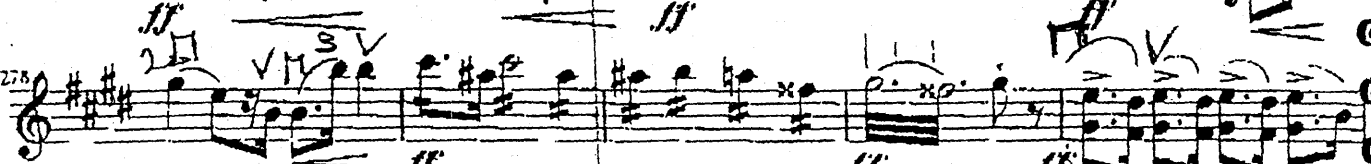
278 

285 

290 

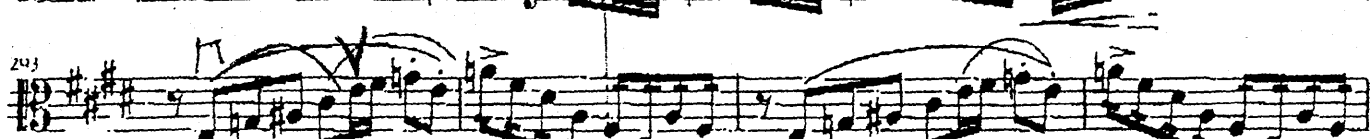
293 

297 

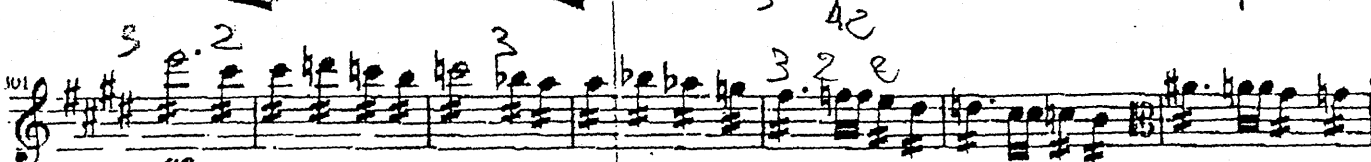
301 

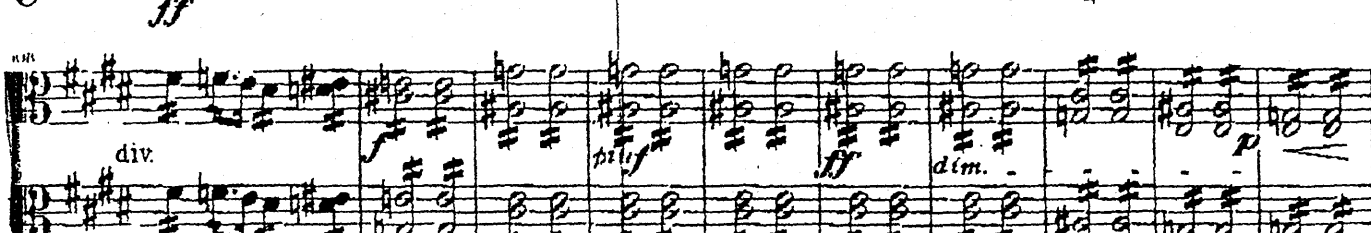
308 

318 

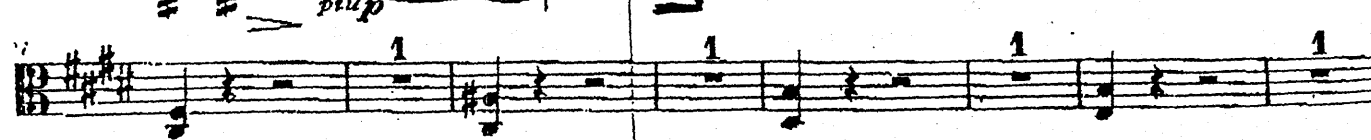
327 

GIUSEPPE VERDI
LA FORZA DEL DESTINO

VIOLA

1. PRELUDIO O SINFONIA

Allegro 3 VUOTA 3 VUOTA Allegro agitato e presto 1

pp

A

cresc.

I. Tempo 2 VUOTA 3 VUOTA

B Andantino 1 PIZZ. p

VUOTA

G

C Andante mosso
ARCO

ppp

p

D Presto come prima

f

ff

con impeto

F Andante come prima

p

PIZZ.

VUOTA

G Allegro brillante **19** **H**
 ARCO *V* *n* *V* *n* *V* *n*

mf staccate

mf

f *ff*

I

J 3

3 *2*

L

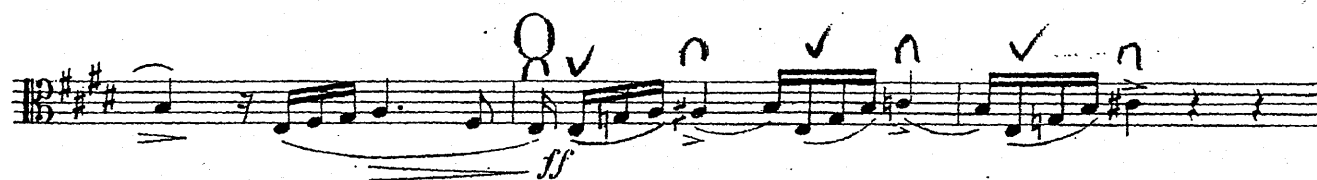
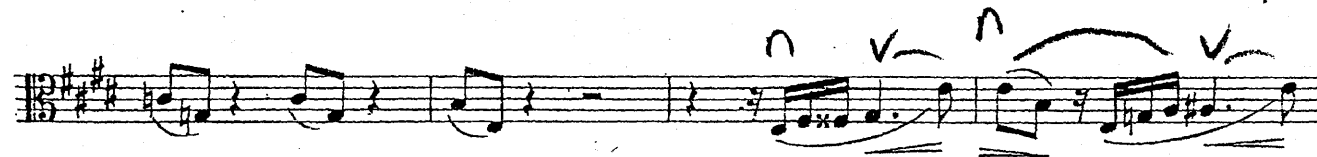
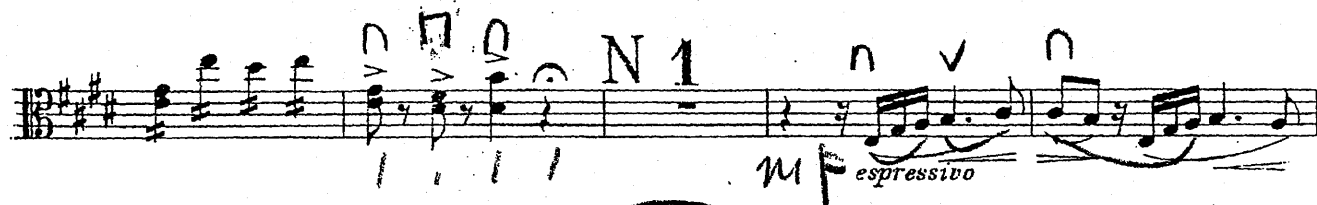
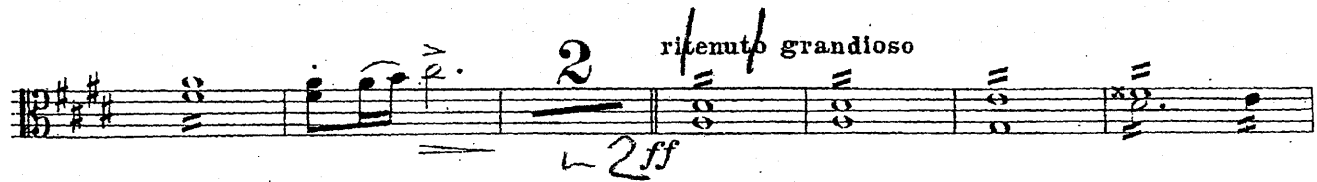
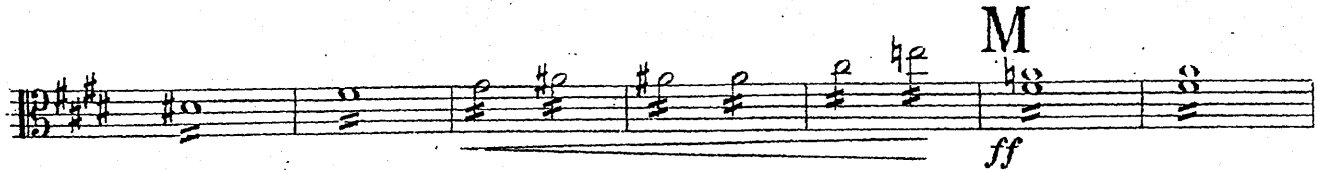
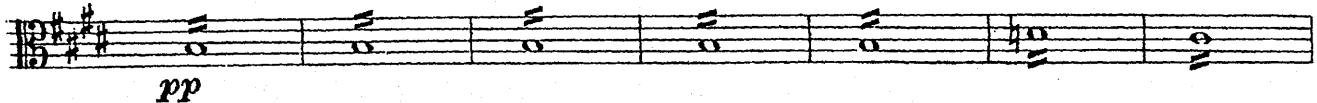

Die Hochzeit des Figaro.

Komische Oper in 4 Akten.

Ouverture.
Presto.

Viola.

W. A. Mozart. Werk 492.

Viola.

- Staff 1: *pp* (pianissimo)
- Staff 2: *ff* (fortissimo), with first finger (1) markings.
- Staff 3: *p* (piano)
- Staff 4: *f* (forte), with first through sixth finger (1-6) markings.
- Staff 5: *fp* (fortissimo-piano) markings.
- Staff 6: *f* and *p* markings.
- Staff 7: *p* (piano) marking.
- Staff 8: *pp* (pianissimo) marking.
- Staff 9: *cresc.* (crescendo) and *f* (forte) markings, with first through eighth finger (1-8) markings.
- Staff 10: *f* (forte) marking.
- Staff 11: *f* (forte) marking.
- Staff 12: *f* (forte) marking.
- Staff 13: *f* (forte) marking.

F. Mendelssohn

Sinfonia n. 4 (Italiana)

Viola

132 *p* *cresc.* *mf* *cresc.*

140 *f* *p* *f*

151 *3p* *f* *cresc.*

164 *f* *ff*

173

181 *f* *f* *f* *1. divisi* *2.* *p*

202 *cresc.* *f* *f*

218 *p* *3* *p*

234

242 *sempre pp*

249 *cresc.*

257 *mf* *cresc.*

265 *f* *cresc.* *f*

resto

5

18

simile

22

26

30

37

42

47

54

60

70

78

84

f

ff

p

stacc.

cresc.

ff

Viola

183 *sf* 3

189

197

202 *cresc.*

207 *f cresc. più f*

212 *sempre cresc. sf*

220 *f*

226 *simile*

230

236 *f sf dim.*

243 *p*

249 *dim.*

254 *pp cresc. f*

VIOLA.

VIOLA.

1

3 L 16 M

sf *cresc.* *sf*

sf *p* *sf* *sf*

sf *p* *tr* *tr* *tr* *tr*

N

p

p

cresc. *sf* *f*

p

grw *P* *pp*

1 *V* *sempre più pp* *sempre stacc.*

2 *Q* *dim.* *V*

9 *V* *pp* *pizz.*

He Geist! Wo geht die Reise hin?
attacca

- en 2* (first and second endings)
- en 3* (third ending)
- gliss.* (glissando)
- pizz.* (pizzicato)
- arco* (arco)
- p sub.* (pizzicato subito)
- V* (Violin)
- L* (Lira)
- C* (Cello)
- B* (Bass)

Dynamics include *p* (piano), *mf* (mezzo-forte), *f* (forte), and *ss* (fortissimo). The score is marked with a 2/4 time signature and a key signature of one sharp (F#).

pp

p

4 0 1

mf

p

f

p

gliss. pizz. arco

unis pp gliss. p pizz. arco

- Violin II:** Features *pp* (pianissimo) and *ff* dynamics, along with *pizz.* and *arco* markings.
- Cello/Double Bass:** Features *ff* and *p sub* (pianissimo) dynamics.

The notation includes numerous slurs, accents, and fingerings (1, 2, 3). A section marked *en3* (ensemble) is present in the lower staves. The page concludes with a double bar line and a fermata.

- Violin II:** Features *pp* (pianissimo) and *ff* dynamics, along with *pizz.* and *arco* markings.
- Cello/Double Bass:** Features *ff* dynamics and *p sub* (piano subito) markings.

The notation includes slurs, accents, and specific fingerings (1, 2, 3) for the strings. The piece concludes with a final chord marked *en3* and *ff*.

IV^a SINFONIA - ANDANTE

BRUCKNER

Viola

Viol. pizz. lang gezogen arco

50 1 C 2/4

mf gezogen cresc.

60 gezogen dim. mf cresc.

pp cresc. dim. pp

lang gezogen D lang gezogen

p dim. mf pp

70 lang gezogen lang gezogen

pp f dim. pp cresc. mf gezogen lang gezogen

80 6 90 2 lang gezogen

dim. pp P markig

100 sine sordini E. lang gezogen

pp mf cresc. f mf markig mf

lang gezogen F

f div.

110 ff

120 1 2 3 4 5

dim. pp dim. PPP

G con sordini 130 gezogen

pp cresc. dim. PPP

pizz. H 140

pp

arco 150 Fl. 1 Hr. 1

P poco a poco cresc. lang gezogen pp dim.

2 3

Viola

Viol. pizz. I lang gezogen arco
mf cresc. dim. mf gezogen

160

pp cresc. dim. pp gezogen

170 K lang gezogen gezogen
P lang gezogen dim. mf pp mf

180 lang gezogen lang gezogen
pp dim. f dim. pp cresc.

180 L 2 1
dim. PPP Kd. pizz.

M sine sordini 1 2 3 4 5 6 7 8 N
div. PP poco a poco cresc. cresc. sempre ff

200 pizz. dim. p

210 poco a poco cresc.

f cresc. sempre arco ff divisi

220 P Langsamer fff

230 1
dim. pp PPP cresc. sempre

240 R 2 (tr) 2
pp dim. p dim. dim.

CONCERTO PER ORCHESTRA VIOLA B. BARTOK

IV. INTERMEZZO INTERROTTO

♩ = ca 110
arco
f
pp
lunga
Allegretto
pizz.
arco
21
25
mp
rall.
33
a tempo
pp
38
Calmo
43
f cantabile
STOP
51
59
mf
66
Tempo I
non div.
p

VIOLA

104 ord. pizz. arco

112 *Tutte unis.* arco *mf* *p sub*

126 *f*

132 *cresc.*

137 *ff*

148 *dim.*

155 *con sord.* *p*

161 *Tranquillo* *pp* *senza sord.* *pizz.* *Un poco piu mosso* *pizz.*

175 *arco, flautato* *3 div. in 3* *pp* *Poco rall.*

183 *pp*

IL BARBIERE DI SIVIGLIA

GIOACCHINO ROSSINI

SINFONIA

VIOLA

Andante maestoso
ff *pp* *ff* *pp*

a Punta d'Arco
pp

PIZZ.
f *pp*

ARCO
p *f* *p* *f*

DIV. *UNITE* *DIV.*
pp dolce

UNITE *All.^o con brio* *smorz.*
pp *pp*

a poco a poco *ff* *pp*

V *V* *V* *V* *V* *V* *V* *V* *V* *V*

1 1 1 1 1 1 1 1 1 1

V **4** V **IV**
p *pp*
 V **VII** **VII**
5 *stacc.* *ff* *sf*
stacc. *sf* *sf*
stacc. *sf* *sf*
stacc. *sf* **6** *sim.*
fp *f* *sfp*
7 *f* *ff* *pp* *stacc.* *ff* *pp* *sim.*
4 *SOLI* *tr* *tr* *tr* *tr* *pp*
8 *battute* *pp* *stacc.*

9 battute

10 s im.

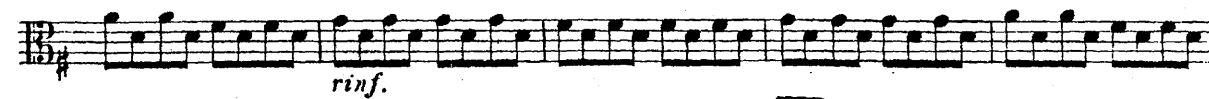
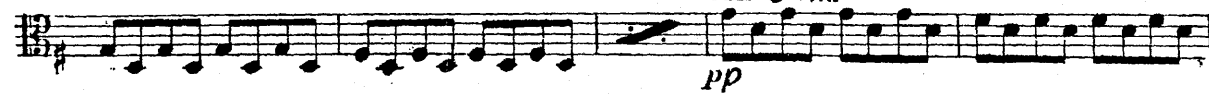

11

DIV. 8

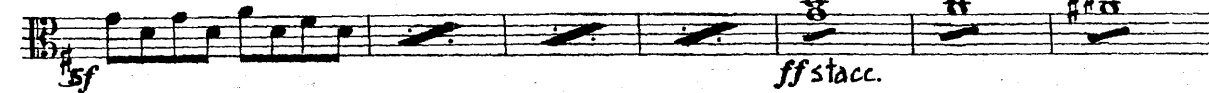

UNITE

12

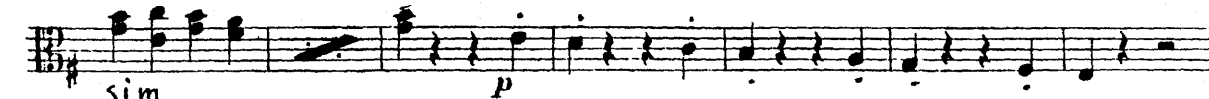

14 *haltute*
pp stacc.

15 *hattute*
pp stacc.

16

cresc. poco a poco

16 *rinf.*

sf sf sf sf

17 *Più mosso ff*

stacc. sf sf sf

18

stacc. sf sf sf

19

()* *IV*

G. VERDI FALSTAFF

49 Moderato
Ogni sorta di gente dozzi-nale mi beffa *p* e se ne gloria; *f*

pp *pp* **1** Son

Lo stesso movimento
io *f* L'arguzia *p*

pp **50** Animato
mia crea l'ar-guzia degl'altri *f*

Coronerem la mascherata bella Cogli sponsali della Regina delle Fate.
senza misura **58** (Vni I)

Allegretto
IV. C. *pp*

dolce

scritto **51** *p*

R.M.

52 **Vivace**

ff *col canto*

ff *a tempo*

rall. a poco a poco 2

p

1 53

p

alla punta **Più animato**

p *f* *p*

54 **Come prima**

pp *dim.*

dim. ancora

Allegro mosso

Fac - - ciamo il paren - tado e che il ciel vi dia gioia. Ev.

morendo *f* *ff*

- vi - - va! Un coro e terminiam la scena. Poi con Sir

ff

Falstaff, tutti, andiamo a cena! Evviva! **55** *V* poco allarg:.....

ff **9** *All.^o brioso* (Ob.)

56 *p*

ff **57** **1** *p*

58 *mf*

mf **59** *P*

59 *PIZZ.* **1** *ARCO* *mf*

mf

f

60 **1** **1** (Vni)

1
pp
p

f

61 PIZZ.
f

62 doppia corda
ARCO ff

p
cresc.

63
ff

Un po' più lento
Tutti gab. bati! Tutti gab.

I. Tempo
bati!
p cresc.
ff

64

trem
Fine dell'Opera

Ouverture

zu Heinrich Joseph v. Collins Trauerspiel
„Coriolan“

Viola

Dem Dichter gewidmet

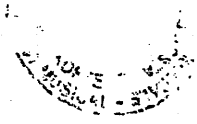

Opus 62

Allegro con brio

ff G.P. G.P. Opus 62

11 G.P. p ten. ten.

17 cresc. f G.P.

22 A p ten. ten. cresc.

27 f G.P. p cresc.

33 ff

40 B sf sf sf sf sf sf sf

46

Viola

52

58

65

71

77

82

90

96

100

105

Viola

109 **D**

f

113

p

120

124

128

cresc.

133

p

138

f

142

p cresc.

146

ff

150 **E** **V**

ff **G.P.**

Viola

156

162

169

174

180

186

192

197

202

206

Viola

212 **G**
ff sf

221
sf

226
p f

232
3
f

240 **H**
G.P. Ob.I. p cresc. f

256
p f p f p cresc.

263
ff sf sf sf sf

269
sf sempre ff

277
G.P.

286
G.P. dim. G.P. p G.P.

294
pizz. 14 pizz.
G.P. G.P.

Don Juan

[Symphonic Poem]

VIOLA

R. Strauss, Op. 20

Allegro molto con brio.

ff p pizz. arco 6 6 ff ff ff ff ff ff pp ritardando tranquillo p V.S.

SYMPHONIE PATHÉTIQUE

PETER TCHAIKOVSKY, Op. 7

Allegro non troppo.

Solo.
