

VIOLA DI FILA

G. ROSSINI
R. WAGNER
G. VERDI
W.A. MOZART
F. MENDELSSOHN
F. MENDELSSOHN
M. RAVEL
A. BRUCKNER
B. BARTOK
G. ROSSINI
G. VERDI
L. BEETHOVEN
R. STRAUSS
P.I. ČAJKOVSKIJ

pag. 2
pag. 10
pag. 13
pag. 18
pag. 20
pag. 26
pag. 29
pag. 33
pag. 35
pag. 39
pag. 44
pag. 48
pag. 53
pag. 61

La gazza ladra, Ouverture
Tannhäuser, Ouverture
La forza del destino, Ouverture
Le nozze di Figaro, Ouverture
Sinfonia n. 4 "Italiana", I e IV movimento
Sogno di una notte di mezza estate, Scherzo
Daphnis et Chloé, Suite n. 2
IV Sinfonia, II tempo
Concerto per orchestra
Il barbiere di Siviglia, Ouverture
Falstaff, Finale atto III
Coriolano, Ouverture
Don Juan
Sinfonia n. 6, Allegro non troppo

GIOACCHINO ROSSINI

LA GAZZA LADRA

SINFONIA

VIOLA

Maestoso, marziale

① DIV. UNITE *ff* *tr*

DIV. UNITE *tr*

DIV.

mf 1

ff 1 *tr* 1 4 2 *tr*

mf

VIOLA

pp

ff f

Allegro con brio
UNITE

P leggero

2 3 3 3 3

3 3 3 3 3 3 3 3

3 3 3 3 3 3 3 3

ff 3 1 2 5

-4-

VIOLA

rall. - - - - - ∇ tempo

1

p

6

p stacc.

stacc. cresc. cresc.

f

5 6 7 8 1 2 3 4 5 6

ff DIV. 7 8

ff *lutta forza* 7

UNITE

ff *lutta forza* 7

3

p 8

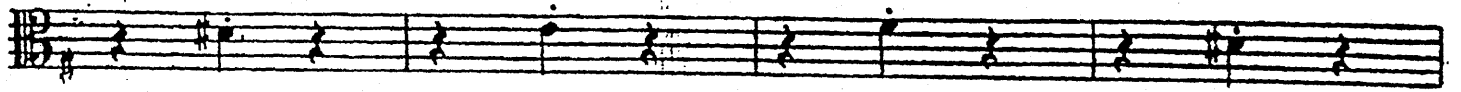

a tempo

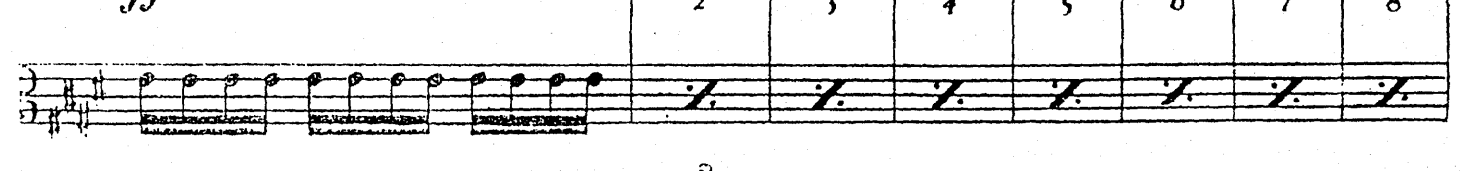
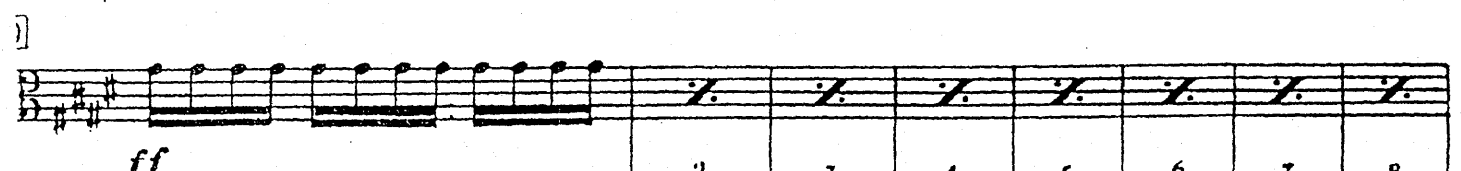
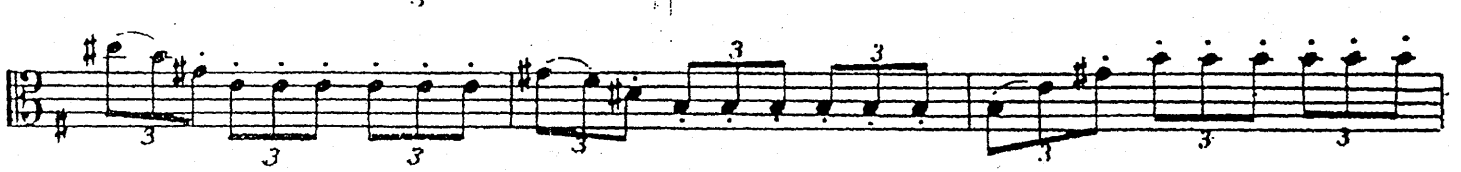

Piú mosso →

UNITE

DIV.

UNITE

TANNHAUSER

COUVERTURE

R. WAGNER

2

Allegro (♩ = 80)

VIOLA

81 *pp* 1 4 4 5 *pp* V V V V

89 *pp* V V V V V V V V *un poco cresc.*

94 1 V 2 4 2 3 8 V 6 1 *pp* 1 2

102 Ob. II *pp* 7 C 2

113 2 p 2

120 *mf* 3 dim. 3 2 3 4 p crescendo

123 *f* *un poco ritenuto* *div.* *p* *f* *si*

28 *sp* *sp* *p* *fp* *un poco accel.* *sempre cresc.*

5 *f* *piu* *ff* *ff* *ff*

1 *f* *Tempo I*

1

VIOLA

195 Viol. II

208

220 *p molto espressivo*

225 *4^{to} poco accel.*

230 *sempre cresc.*

235

242 *Tempo I*

246

250

254

258

261

264

VIOLA

267

4

270

273

Molto vivace

3 V 1 2 2A

278

V 3 V 2 V

285

1 2 V

290

4 M W W

293

V V

297

2 3 3 4 2

301

3 2 3 3 2 e

308

div. pizz. dim.

318

L pizz. 1 1 1

327

1 1 1 1

GIUSEPPE VERDI
LA FORZA DEL DESTINO

VIOLA

1. PRELUDIO O SINFONIA

Allegro 3 VUOTA 3 VUOTA 1 Allegro agitato e presto

pp

A

f

cresc.

f

I. Tempo

2 VUOTA 3 VUOTA

B Andantino PIZZ.

p

VUOTA

C Andante mosso
ARCO

ppp

p

D Presto come prima

f

ff

con impeto

F Andante come prima

1 PIZZ.

1

1

VUOTA

p

G Allegro brillante **19** **H**
 ARCO *V* *n* *V* *n* *V* *n*

mf staccate

f *ff*

I *J 3* *3* *3* *2*

L

pp

M
ff

2 ritenuto grandioso
L 2ff

N 1
mf espressivo

8ime.

p

n v n

8ime

ff

Die Hochzeit des Figaro.

Komische Oper in 4 Akten.

Ouverture.
Presto.

Viola.

W. A. Mozart. Werk 492.

Viola.

F. Mendelssohn

Sinfonia n. 4 (Italiana)

Viola

132 *p* *cresc.* *mf* *cresc.*

140 *f* *p* *f*

151 *3p* *f* *cresc.*

164 *f* *ff*

173

181 *f* *f* *f* *1. divisi* *2.* *p*

202 *cresc.* *f* *f*

218 *p* *3* *p*

234

242 *sempre pp*

249 *cresc.*

257 *mf* *cresc.*

265 *f* *cresc.* *f*

resto

5 *f* *ff* *p*

18 *simile* *f*

22

26

30 *ff* *ff*

37 *ff*

42 *f*

47

54 *p* *ff*

60 *ff*

70 *f* *p* *stacc.*

78 *cresc.* *f*

84 *ff* *ff*

Viola

183 *sf* 3

189

197

202

207

212

220

226 simile

230

236

243

249

254

F. MENDELSSOHN

"SOGLIO DI UNA NOTTE DI MEZZA ESTATE"

Scherzo.

Allegro vivace.

VIOLA.

VIOLA.

VIOLA.

1

3 L 16 M

sf *cresc.* *sf*

sf *p* *sf* *sf*

sf *p* *tr* *tr* *tr* *tr*

N

p

p

cresc. *sf* *f*

p

grw *P* *pp*

sempre più pp *sempre stacc.*

dim.

9 *V* *pizz.* *pp*

He Geist! Wo geht die Reise hin?
attacca

DAPHNIS ET CHLOË*

Lento $\text{♩} = 50$

Suite No. 2

MAURICE RAVEL

Handwritten annotations: $\text{p} < > < > < >$, $\text{V} \text{p} \text{c} \text{v}$, $2 \ 3 \ 6 \ 1$, $\text{p} \ 6 \ \text{v}$, $3 \ 4 \ 0$, $\text{p} \ 6$, $\text{p} \ 6$, $\text{p} \ 6$, $\text{p} \ 6$.

pressez le 2^e temps

pressez le 2^e temps

Très lent

Même mouv! (Plus lent)

Animé

- en 2* (first and second endings)
- en 3* (third ending)
- gliss.* (glissando)
- pizz.* (pizzicato)
- arco* (arco)
- p sub.* (pizzicato subito)
- V* (Violin)
- 1* and *2* (first and second endings)

Dynamics include *p* (piano), *mf* (mezzo-forte), *f* (forte), and *ss* (fortissimo). The score is written in a key signature of two sharps (F# and C#) and a 2/4 time signature.

- Staff 1:** Features a melodic line with slurs and accents. Dynamics include *ss* (sforzando).
- Staff 2:** Contains a melodic line with slurs and accents. Dynamics include *pp* (pianissimo) and *ss*. Articulation markings include *pizz.* (pizzicato) and *arco* (arco).
- Staff 3:** Features a melodic line with slurs and accents. Dynamics include *p* (piano). Articulation markings include *arco*.
- Staff 4:** Contains a rhythmic line with slurs and accents. Dynamics include *ff* (fortissimo) and *p sub* (piano subitissimo).

The notation is dense, with many slurs and accents throughout. The page concludes with a double bar line and a fermata.

316

32

IV^a SINFONIA - ANDANTE BRUCKNER

Viola

Viol. *pizz.* lang gezogen arco
50 1 C 4/4
mf gezogen cresc. dim. mf cresc. gezogen
60 gezogen dim. pp
lang gezogen D lang gezogen dim. mf pp
70 lang gezogen lang gezogen pp cresc. mf gezogen
80 6 90 2 lang gezogen P markig
pp mf cresc. f sine sordini 100 mf markig mf E. lang gezogen
110 lang gezogen f div. ff
120 1 2 3 4 5 dim. pp dim. ppp
G con sordini 130 gezogen pp cresc. dim. ppp
pizz. H 140 pp
arco 150 P poco a poco cresc. lang gezogen pp dim. Hr. 1

Viola

Viol. pizz. I lang gezogen arco
mf mf cresc. dim. mf gezogen

160

170 K lang gezogen gezogen
P lang gezogen dim. mf pp mf

180 lang gezogen lang gezogen
pp dim. f dim. pp cresc.

180 L 2 1
dim. PPP Kd. pizz.

M sine sordini 1 2 3 4 5 6 7 8 N
div. PP poco a poco cresc. cresc. sempre ff

200 pizz. dim. p

210 poco a poco cresc.

f cresc. sempre arco divisi
ff

220 P Langsamer
fff

230 1
dim. pp PPP cresc. sempre

240 R 2 (tr) 2
pp dim. p dim. dim.

CONCERTO PER ORCHESTRA VIOLA B. BARTOK

IV. INTERMEZZO INTERROTTO

♩ = ca 110
f
pp
lunga
Allegretto
pizz.
arco
21
25
mp
rall.
33
a tempo
pp
p
38
43
Calmo
f cantabile
STOP
mf
51
59
66
Tempo I
non div.
p

VIOLA

VIOLA

V. FINALE

Handwritten: *Violino*

Pesante 3 (lunga) pizz. accel. al Presto sempre sim. (4) (7)

Handwritten: *10*

(Put bow aside) **f** dim. **pp**

16 21

28 36 (4) 6 7 (8) 9 10

44 arco **f** **ff** 52 *mf*

59 non div. *mf*

68 74 **ff** *CORDA*

88 96 **ff** *due sole* **pp sub. due sole** *punta d'arco* **cresc.**

pp sub.

VIOLA

104 ord. pizz.

112 *Tutte unis.* arco *mf* *p sub*

126 *f*

132 *cresc.*

137 *ff*

148 *dim.*

155 *con sord.* *p*

161 *Tranquillo* *pp*

171 *Un poco piu mosso* *pizz.* *p*

175 *arco, flautato* *3 div. in 3* *pp*

183 *Poco rall.* *2*

IL BARBIERE DI SIVIGLIA

GIOACCHINO ROSSINI

SINFONIA

VIOLA

Andante maestoso
ff *pp* *ff* *pp*

a Punta d'Arco
pp

PIZZ.
f *pp*

ARCO
p *f* *p* *f*

DIV. UNITE DIV.
pp dolce

UNITE
ff

All.^o con brio
smorz.
pp

a poco a poco
pp *f* *pp*

V *V* *V*

1

V **4** V **IV**
p *pp*
 V **VII** **VII**
5 *stacc.* *ff* *sf*
stacc. *sf* *sf*
stacc. *sf* *sf*
stacc. *sf* **6** *sim.*
fp *f* *sfp*
7 *f* *ff* *pp* *stacc.* *ff* *pp* *sim.*
4 *SOLI* *tr* *tr* *tr* *tr* *pp*
8 *battute* *pp* *stacc.*

9 battute

10 s im.

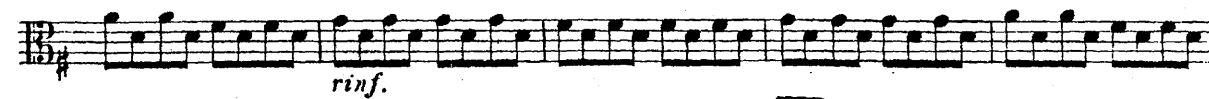
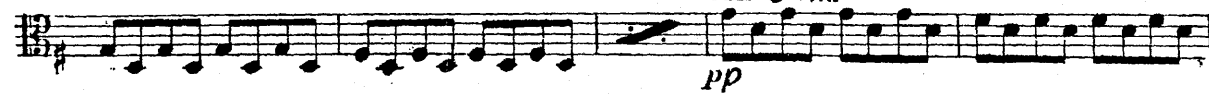

11

DIV.

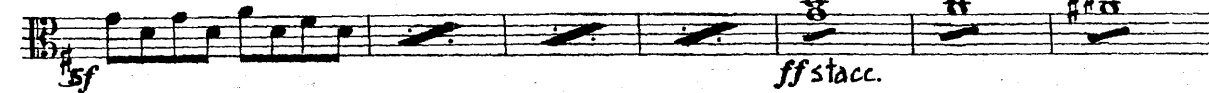

UNITE

12

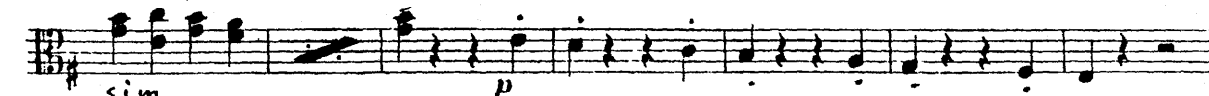

15 *rinf.*

sf sf sf sf

17 *Più mosso ff*

stacc. sf sf sf

18

stacc. sf sf sf

19

(f) (f) (f)

G. VERDI FALSTAFF

49 Moderato
Ogni sorta di gente dozzi-nale mi beffa *p* e se ne gloria; *f*

pp *pp* **1** Son

Lo stesso movimento
io *p* L'arguzia

pp **50** Animato
mia crea l'ar-guzia degl'altri *f*

Coronerem la mascherata bella Cogli sponsali della Regina delle Fate.
senza misura **58** (Vni I)

Allegretto
IV. C. *pp*

dolce

scritto **51** *p*

R.M.

52 **Vivace**

ff *col canto*

ff *a tempo*

rall. a poco a poco 2

p

1 53

p

alla punta *P* **Più animato**

f *p*

54 **Come prima**

pp *dim.*

dim. ancora

Allegro mosso

Fac - - ciamo il paren - tado e che il ciel vi dia gioia. Ev.

morendo *f* *ff*

- vi - - va! Un coro e terminiam la scena. Poi con Sir

ff

Falstaff, tutti, andiamo a cena! Evviva! **55** *V* poco allarg:.....
ff

All.^o brioso **9** (Ob.)

56 *p* *mf* *3* *V*

ff **57** *1* *p*

V *3* *3* *3* *mf* **58**

mf *V* *3* *3* *3* *mf* *P*

1 *3* *3* *3* *mf* **59** PIZZ.

1 ARCO *mf* *3* *3* *3* *#*

V *mf* *3* *3* *3*

f *3* *3* *3* *3* *3* *3* **60** *1* *1* (Vni)

1
pp

3 3 3 3 3 3 3 3 3 3

f

3 3 3 3 3 3 3 3 3 3

61 PIZZ.

3 3 3 3 3 3 3 3 3 3

62 doppia corda

ARCO ff

3 3 3 3 3 3 3 3 3 3

p

3 3 3 3 3 3 3 3 3 3

cresc.

63

ff

Un po' più lento
Tutti gab. bati! Tutti gab.

3 3 3 3 3 3 3 3 3 3

I. Tempo

bati!

p cresc.

3 3 3 3 3 3 3 3 3 3

ff

64

3 3 3 3 3 3 3 3 3 3

3 3 3 3 3 3 3 3 3 3

3 3 3 3 3 3 3 3 3 3

trem

Fine dell'Opera

Ouverture

zu Heinrich Joseph v. Collins Trauerspiel
„Coriolan“

Viola

Dem Dichter gewidmet

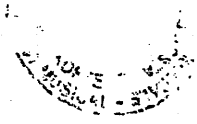

Opus 62

Allegro con brio

ff G.P. G.P. Opus 62

11 G.P. p ten. ten.

17 cresc. f G.P.

22 A p ten. ten. cresc.

27 f G.P. p cresc.

33 ff

40 B sf sf sf sf sf sf sf

46

Viola

52

58

65

71

77

82

90

96

100

105

Viola

109 **D**

f

113

p

120

124

128

cresc.

133

p

138

f

142

p cresc.

146

ff

150 **E** **V**

f **V**
G.P.

Viola

156

162

169

174

180

186

192

197

202

206

Viola

212 **G**
ff *ff* *sf*

221
sf *sf* *sf*

226
p *f*

232
f

240 **H**
G.P. *8* *Ob.I* *p cresc.* *f*

256
p *f* *p* *f* *p cresc.*

263
ff sf *sf* *sf* *sf* *sf*

269
sf *sempre ff*

277
G.P. *G.P.* *G.P.*

286
G.P. *dim.* *G.P.* *p* *G.P.*

294 *pizz.* *14* *pizz.*
G.P. *G.P.*

Don Juan

[Symphonic Poem]

VIOLA

R. Strauss, Op. 20

Allegro molto con brio.

ff p pizz. arco 6 6 ff ff ff ff ff ff pp ritardando tranquillo p V.S.

Viola

Solo. Tutti. poco a poco più ritente

pp *p espr.* *cresc.* *espr.* *dim.* *p espr.* *Tutti. 3*

cresc. *f* *mf* *ff molto espr. cresc.* *fff un poco più lento* *Tempo vivo.*

stringe. *mf poco sostenuto* *calando.* *a tempo molto tirare* *Tempo vivo.* *poco stringe.*

cresc. *ff* *fff* *ff* *pizz.*

Viola

The score consists of the following parts and markings:

Viola

Viola

Die Hälfte. *frum* Tutti.

pizz. pp *mf* *arco* *div.*

p *cresc.*

ff *Vivo.* *mf*

cresc. *mf*

ff *mf* *p* *mp* *p*

poco più agitato *cresc.*

fff sempre molto agitato *9* *13* *18* *23* *28* *33* *38* *43* *48* *53* *58* *63* *68* *73* *78* *83* *88* *93* *98* *103* *108* *113* *118* *123* *128* *133* *138* *143* *148* *153* *158* *163* *168* *173* *178* *183* *188* *193* *198* *203* *208* *213* *218* *223* *228* *233* *238* *243* *248* *253* *258* *263* *268* *273* *278* *283* *288* *293* *298* *303* *308* *313* *318* *323* *328* *333* *338* *343* *348* *353* *358* *363* *368* *373* *378* *383* *388* *393* *398* *403* *408* *413* *418* *423* *428* *433* *438* *443* *448* *453* *458* *463* *468* *473* *478* *483* *488* *493* *498* *503* *508* *513* *518* *523* *528* *533* *538* *543* *548* *553* *558* *563* *568* *573* *578* *583* *588* *593* *598* *603* *608* *613* *618* *623* *628* *633* *638* *643* *648* *653* *658* *663* *668* *673* *678* *683* *688* *693* *698* *703* *708* *713* *718* *723* *728* *733* *738* *743* *748* *753* *758* *763* *768* *773* *778* *783* *788* *793* *798* *803* *808* *813* *818* *823* *828* *833* *838* *843* *848* *853* *858* *863* *868* *873* *878* *883* *888* *893* *898* *903* *908* *913* *918* *923* *928* *933* *938* *943* *948* *953* *958* *963* *968* *973* *978* *983* *988* *993* *998* *1003* *1008* *1013* *1018* *1023* *1028* *1033* *1038* *1043* *1048* *1053* *1058* *1063* *1068* *1073* *1078* *1083* *1088* *1093* *1098* *1103* *1108* *1113* *1118* *1123* *1128* *1133* *1138* *1143* *1148* *1153* *1158* *1163* *1168* *1173* *1178* *1183* *1188* *1193* *1198* *1203* *1208* *1213* *1218* *1223* *1228* *1233* *1238* *1243* *1248* *1253* *1258* *1263* *1268* *1273* *1278* *1283* *1288* *1293* *1298* *1303* *1308* *1313* *1318* *1323* *1328* *1333* *1338* *1343* *1348* *1353* *1358* *1363* *1368* *1373* *1378* *1383* *1388* *1393* *1398* *1403* *1408* *1413* *1418* *1423* *1428* *1433* *1438* *1443* *1448* *1453* *1458* *1463* *1468* *1473* *1478* *1483* *1488* *1493* *1498* *1503* *1508* *1513* *1518* *1523* *1528* *1533* *1538* *1543* *1548* *1553* *1558* *1563* *1568* *1573* *1578* *1583* *1588* *1593* *1598* *1603* *1608* *1613* *1618* *1623* *1628* *1633* *1638* *1643* *1648* *1653* *1658* *1663* *1668* *1673* *1678* *1683* *1688* *1693* *1698* *1703* *1708* *1713* *1718* *1723* *1728* *1733* *1738* *1743* *1748* *1753* *1758* *1763* *1768* *1773* *1778* *1783* *1788* *1793* *1798* *1803* *1808* *1813* *1818* *1823* *1828* *1833* *1838* *1843* *1848* *1853* *1858* *1863* *1868* *1873* *1878* *1883* *1888* *1893* *1898* *1903* *1908* *1913* *1918* *1923* *1928* *1933* *1938* *1943* *1948* *1953* *1958* *1963* *1968* *1973* *1978* *1983* *1988* *1993* *1998* *2003* *2008* *2013* *2018* *2023* *2028* *2033* *2038* *2043* *2048* *2053* *2058* *2063* *2068* *2073* *2078* *2083* *2088* *2093* *2098* *2103* *2108* *2113* *2118* *2123* *2128* *2133* *2138* *2143* *2148* *2153* *2158* *2163* *2168* *2173* *2178* *2183* *2188* *2193* *2198* *2203* *2208* *2213* *2218* *2223* *2228* *2233* *2238* *2243* *2248* *2253* *2258* *2263* *2268* *2273* *2278* *2283* *2288* *2293* *2298* *2303* *2308* *2313* *2318* *2323* *2328* *2333* *2338* *2343* *2348* *2353* *2358* *2363* *2368* *2373* *2378* *2383* *2388* *2393* *2398* *2403* *2408* *2413* *2418* *2423* *2428* *2433* *2438* *2443* *2448* *2453* *2458* *2463* *2468* *2473* *2478* *2483* *2488* *2493* *2498* *2503* *2508* *2513* *2518* *2523* *2528* *2533* *2538* *2543* *2548* *2553* *2558* *2563* *2568* *2573* *2578* *2583* *2588* *2593* *2598* *2603* *2608* *2613* *2618* *2623* *2628* *2633* *2638* *2643* *2648* *2653* *2658* *2663* *2668* *2673* *2678* *2683* *2688* *2693* *2698* *2703* *2708* *2713* *2718* *2723* *2728* *2733* *2738* *2743* *2748* *2753* *2758* *2763* *2768* *2773* *2778* *2783* *2788* *2793* *2798* *2803* *2808* *2813* *2818* *2823* *2828* *2833* *2838* *2843* *2848* *2853* *2858* *2863* *2868* *2873* *2878* *2883* *2888* *2893* *2898* *2903* *2908* *2913* *2918* *2923* *2928* *2933* *2938* *2943* *2948* *2953* *2958* *2963* *2968* *2973* *2978* *2983* *2988* *2993* *2998* *3003* *3008* *3013* *3018* *3023* *3028* *3033* *3038* *3043* *3048* *3053* *3058* *3063* *3068* *3073* *3078* *3083* *3088* *3093* *3098* *3103* *3108* *3113* *3118* *3123* *3128* *3133* *3138* *3143* *3148* *3153* *3158* *3163* *3168* *3173* *3178* *3183* *3188* *3193* *3198* *3203* *3208* *3213* *3218* *3223* *3228* *3233* *3238* *3243* *3248* *3253* *3258* *3263* *3268* *3273* *3278* *3283* *3288* *3293* *3298* *3303* *3308* *3313* *3318* *3323* *3328* *3333* *3338* *3343* *3348* *3353* *3358* *3363* *3368* *3373* *3378* *3383* *3388* *3393* *3398* *3403* *3408* *3413* *3418* *3423* *3428* *3433* *3438* *3443* *3448* *3453* *3458* *3463* *3468* *3473* *3478* *3483* *3488* *3493* *3498* *3503* *3508* *3513* *3518* *3523* *3528* *3533* *3538* *3543* *3548* *3553* *3558* *3563* *3568* *3573* *3578* *3583* *3588* *3593* *3598* *3603* *3608* *3613* *3618* *3623* *3628* *3633* *3638* *3643* *3648* *3653* *3658* *3663* *3668* *3673* *3678* *3683* *3688* *3693* *3698* *3703* *3708* *3713* *3718* *3723* *3728* *3733* *3738* *3743* *3748* *3753* *3758* *3763* *3768* *3773* *3778* *3783* *3788* *3793* *3798* *3803* *3808* *3813* *3818* *3823* *3828* *3833* *3838* *3843* *3848* *3853* *3858* *3863* *3868* *3873* *3878* *3883* *3888* *3893* *3898* *3903* *3908* *3913* *3918* *3923* *3928* *3933* *3938* *3943* *3948* *3953* *3958* *3963* *3968* *3973* *3978* *3983* *3988* *3993* *3998* *4003* *4008* *4013* *4018* *4023* *4028* *4033* *4038* *4043* *4048* *4053* *4058* *4063* *4068* *4073* *4078* *4083* *4088* *4093* *4098* *4103* *4108* *4113* *4118* *4123* *4128* *4133* *4138* *4143* *4148* *4153* *4158* *4163* *4168* *4173* *4178* *4183* *4188* *4193* *4198* *4203* *4208* *4213* *4218* *4223* *4228* *4233* *4238* *4243* *4248* *4253* *4258* *4263* *4268* *4273* *4278* *4283* *4288* *4293* *4298* *4303* *4308* *4313* *4318* *4323* *4328* *4333* *4338* *4343* *4348* *4353* *4358* *4363* *4368* *4373* *4378* *4383* *4388* *4393* *4398* *4403* *4408* *4413* *4418* *4423* *4428* *4433* *4438* *4443* *4448* *4453* *4458* *4463* *4468* *4473* *4478* *4483* *4488* *4493* *4498* *4503* *4508* *4513* *4518* *4523* *4528* *4533* *4538* *4543* *4548* *4553* *4558* *4563* *4568* *4573* *4578* *4583* *4588* *4593* *4598* *4603* *4608* *4613* *4618* *4623* *4628* *4633* *4638* *4643* *4648* *4653* *4658* *4663* *4668* *4673* *4678* *4683* *4688* *4693* *4698* *4703* *4708* *4713* *4718* *4723* *4728* *4733* *4738* *4743* *4748* *4753* *4758* *4763* *4768* *4773* *4778* *4783* *4788* *4793* *4798* *4803* *4808* *4813* *4818* *4823* *4828* *4833* *4838* *4843* *4848* *4853* *4858* *4863* *4868* *4873* *4878* *4883* *4888* *4893* *4898* *4903* *4908* *4913* *4918* *4923* *4928* *4933* *4938* *4943* *4948* *4953* *4958* *4963* *4968* *4973* *4978* *4983* *4988* *4993* *4998* *5003* *5008* *5013* *5018* *5023* *5028* *5033* *5038* *5043* *5048* *5053* *5058* *5063* *5068* *5073* *5078* *5083* *5088* *5093* *5098* *5103* *5108* *5113* *5118* *5123* *5128* *5133* *5138* *5143* *5148* *5153* *5158* *5163* *5168* *5173* *5178* *5183* *5188* *5193* *5198* *5203* *5208* *5213* *5218* *5223* *5228* *5233* *5238* *5243* *5248* *5253* *5258* *5263* *5268* *5273* *5278* *5283* *5288* *5293* *5298* *5303* *5308* *5313* *5318* *5323* *5328* *5333* *5338* *5343* *5348* *5353* *5358* *5363* *5368* *5373* *5378* *5383* *5388* *5393* *5398* *5403* *5408* *5413* *5418* *5423* *5428* *5433* *5438* *5443* *5448* *5453* *5458* *5463* *5468* *5473* *5478* *5483* *5488* *5493* *5498* *5503* *5508* *5513* *5518* *5523* *5528* *5533* *5538* *5543* *5548* *5553* *5558* *5563* *5568* *5573* *5578* *5583* *5588* *5593* *5598* *5603* *5608* *5613* *5618* *5623* *5628* *5633* *5638* *5643* *5648* *5653* *5658* *5663* *5668* *5673* *5678* *5683* *5688* *5693* *5698* *5703* *5708* *5713* *5718* *5723* *5728* *5733* *5738* *5743* *5748* *5753* *5758* *5763* *5768* *5773* *5778* *5783* *5788* *5793* *5798* *5803* *5808* *5813* *5818* *5823* *5828* *5833* *5838* *5843* *5848* *5853* *5858* *5863* *5868* *5873* *5878* *5883* *5888* *5893* *5898* *5903* *5908* *5913* *5918* *5923* *5928* *5933* *5938* *5943* *5948* *5953* *5958* *5963* *5968* *5973* *5978* *5983* *5988* *5993* *5998* *6003* *6008* *6013* *6018* *6023* *6028* *6033* *6038* *6043* *6048* *6053* *6058* *6063* *6068* *6073* *6078* *6083* *6088* *6093* *6098* *6103* *6108* *6113* *6118* *6123* *6128* *6133* *6138* *6143* *6148* *6153* *6158* *6163* *6168* *6173* *6178* *618*

Viola

poco a poco calando

f con sord. *pp* senza sord. *agitato*

molto tranquillo

Tempo I.

Cello. 2

pp ponticello dreifach getheilt. 3 4 5 6 7 8 9 10

pp ponticello

pp *p* *mf* *cresc.* *ff* *marc.* *antlindo* *f* *mf* *cresc.* *ff*

Viola

ff molto espr.

molto espr.

espr.

cresc.

ff

poco a poco più animato

cresc.

ff

più animato

f cresc. - string.

più string.

Tempo I. poco a poco più lento.

longa

pp

pp

pp poco più lento.

dim.

pizz.

pp

SYMPHONIE PATHÉTIQUE

PETER TCHAIKOVSKY, Op. 7

Allegro non troppo.

Solo.
