

24 STUDIES

In all tonalities

C major
Allegro di molto.

1.

ROBERT STARK

TILL

Strauss

Clarinete in D.

33 16 34 4

mf *f*

35 *ff* *f* *ff*

f *mf* *cresc.*

36 *fff* *ff* *f*

cresc. *ff* immer ausgelassener und lebhafter

37 *ff*

ff

38 3 38 4 *gleichgültig.* *entstellt* *p*

39 *p* *ff*

etwas breiter kläglich 9 40 *ff* *dim.*

Epilog. Doppelt so langsam. (im Zeitmass des Anfangs)

1 1 3 17

Sehr lebhaft.

f cresc. *ff* *fff*

BOLERO

MAURICE RAVEL

PETITE CLARINETTE en Mi b

Tempo di Bolero
moderato assai

20 1 18 2 15 Bon

3 Solo vibrato

TENUTA ✓

5 D

MF ✓

4

Le reste TACET

RAVEL - Daphnis et Chloé

Clarinetto Piccolo

① Animé (♩=176-190)

194 *mf*

195 *ff*

② 200 (♩=192) *mf*

201 *mp*

202 *f*

203 *f* *ff*

p *mf*

*ff*⁹

Symphony No. 6

(1939)

$\text{B}\flat$ Clarinet

Dmitri Shostakovich (1906-1975)

II

Allegro $\text{♩} = 88-96$

34

Solo.

p 1

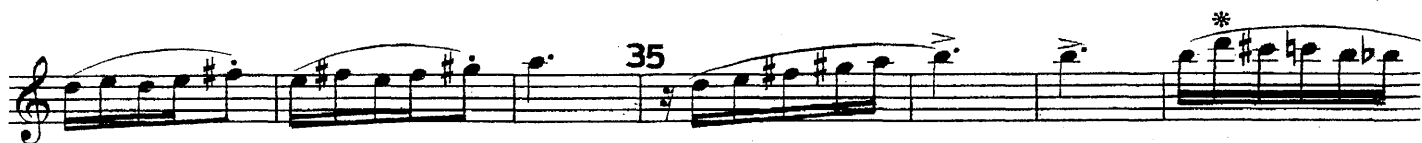

III

CHOSTAKOVITCH - Symphonie n°5 (1937)

I

Petite clarinette mib

1 19 $J=104$

20 26

f

ff

poco string.

cresc.

ff

II

3 49 Allegretto. $J=138$

Solo

1 *ff* *dim.* *p*

50

p cresc. *f marc.*

54 4

55 4 63

ff

CHOSTAKOVITCH - Symphonie n°5 (suite et fin)

(5) 69

70

ff

IV

Allegro non troppo. $\text{♩} = 88$

(6) 97

f *fff* *ff*

3

8

accel.

poco a poco

98 $\text{♩} = 104$

ff

99

100 $\text{♩} = 108$

101

3

ff

Symphony No. 3

(1896)

Clarinet I in Eb

Gustav Mahler (1860-1911)

I

Kräftig. Entschieden. (♩=120)

Vorschläge so schnell als möglich.

12 *ff* mit aufgehob. Schalltr. *sempre ff*

(♩=60) *pp* Unmerklich etwas bewegter.

(♩=120)⁽²⁾ *p* *accel.* ohne Rücksicht auf den Takt.

28 *tr* *3p*

(♩=120) *mf acc.* ohne Rücksicht auf die ander

Etwas wuchtiger (♩=120)

44 *ff* *ff* *dim.*

ff *ff* *ff*

45 *ff* *ff*

47 *ff* *ff*

fff *dim.*

10 Wieder etwas bewegter.
(Eb Cl. 2)

pp 7 p

ff p p sempre p

fp fp

Sempre l'istesso Tempo

8 1 12

f p (ff) ff

p ff (sub.) (Fl. Cl.)

2 13 11

pp

III

Comodo. Scherzando. (♩=96)
Ohne Hast.

mf 10 1

frech. 13

Etwas zurückhaltend.

ff 8 2 2 2

f

19 Lustig. (♩=96)

p *sempre pp*

ff *f* *f*

p *f*

Sehr drängend. (♩=116-120)

ff Schallstück

p *f*

in die Höhe.

f *accel.* ohne Rücksicht auf den Takt.

V

Lustig im Tempo und keck im Ausdruck. (♩=120)

p

pp

p *fp*

Lange.

OEDIPUS REX

Clarinetto III

21 $\text{♩} = \text{♩}$ 7 22 *Meno mosso* $\text{♩} = \text{♩}$ 5 23 4 24

25 *Cl. picc.* *f* 26 3 *poco sfz*

27 $\text{♩} = 120$ 1 1 2 *simile* *f* *f meno* *in 4*

28 *Solo* *mf* *solo* 29 3 2 *mf marcato*

30 8

31 4 32 4 33 8 34 5 35 5 36 4 *cresc.* *Cl. 1.2*

37 *Ob.* *Cl. picc.* *mf*

38 7 39 1 *Trombe* *in 4*

40 *Cl. picc.* *sempre sfz*

41 8

B. & H. 19901

Clarinetto III

96 5 97 1
Clar 1

98 3º Clar
p

99

100 Vivo
6 $\text{♩} = \text{♩}$ 3
obl. mf

Muta Clar picce

101
obl. f Brillante

102 4 2
mf

1a volta

2da volta

103 p marcato

104 sim

105

B. & H. 19901

Clarinetto III

188

Ob. Cordes Clar.

189

Clar. Picc. *ff*

190 191 *ff*

192 *Tempo giusto* 8 1 8 193 194 Violoncello 1.

mf Clar Picc

195 *sempre slacc.*

196 *J=132* 6 8 Tromba

197 *J=50* 8 *ff* 1 Viola 1 2 Viola 1 3 Viola 1 198 6 7 11

199 *p* 200

1 Viola 1 2 Viola 1 201 7 202 10 203 11

B. & H. 19901

Le Sacre du Printemps

E♭ Clarinet

Igor Stravinsky (1882-1971)

Lento tempo rubato ♩ = 60 (un peu dehors)

1 Solo *pp* poco accel. 2 3 3

2 Solo ♩ = 66 *(mf)* espress. 4 5

3 Solo *mf* espr. 7 3 3 3 3 1 *mf* 3 3

2 8 3 *dim.* 3 3 *poco piu f* 3 3

9 1 1 Solo *ff* 3 5

10 *sempre ff* 4 1

11 5 5

Berlioz Fantastique

Clarinetto I

V

Hexensabbath

Songe d'une nuit du Sabbat A witches' sabbath

in Es (Mib)

Larghetto (♩ = 63)

Allegro (♩ = 112)

Clar. II

5 60 5 61 6 62 4

Allegro assai (♩ = 67)

63 Allegro solo

64
