

dal metodo "FELICE PARTOUNI"

studio n° 106

4

LEZ. 106

ANDANTE

coll.

Così fan tutte

W.A. Mozart

Act II

Nr. 25 Aria *Adagio*

I

in E *p* *p*

II *p* *p*

tr *V* *p* *P*

Allegro moderato *p*

p

V *p* *p*

Sinfonie Nr.7 A-Dur op.92

L.v. Beethoven

1. Satz

Poco sostenuto $\text{♩} = 81$

I. u. II. in A

Vivace $\text{♩} = 104$

2. Satz

Allegretto $\text{♩} = 76$

II. in E

3. Satz

Presto $\text{♩} = 132$

I. u. II. in D

L.v. Beethoven

4. Horn in Es

IX Sinfonia

Andante moderato.

17 *pp*

Adagio.

dolce

cresc. *p*

cresc. *p*

cresc. *p*

cresc. *p*

cresc. *p*

più p *pp* *cresc.* *f*

Lo stesso tempo.

Ouvertüre zu Fidelio op.72/b

L.v. Beethoven

Adagio

1. + 2. Horn in E - obligat

p dolce

2. Horn in E

Allagro. solo.

pp cresc. *p dolce*

Der Ring des Nibelungen.

I.

Das Rheingold.

Richard Wagner.

Vorspiel und erste Scene.

Horn 7.
in Es.

Horn 8.

Horn 7.

Horn 8.

7.

8.

immer p

immer p

In dieser Weise noch 33
Takte fort.

Ruhig.

1. 2.
in F.

3.

Martha

Romantisch-komische Oper in vier Aufzügen
(1847)

Friedrich v. Flotow

Ouvertüre
Larghetto

I. in A

p

mf

Allegro

Arie
Andante
I. in Des

p

mf

Rienzi

Richard Wagner

I. Maestoso

I. in E[♭]

P

Uraufführung 26.6.1912 in München
Symphonie Nr. 9 D-Dur

HÖRNER in F

I

Gustav Mahler

Andante comodo ♩ = ca. 76-80

gest. Solo m. Harie

offen (Echo)

m. 1.2.3. Kl.

espr.

pp

m. 4. Hr. unis.

2.4. = solo gest. a 2

3

3

3

Plötzlich sehr mäßig und zurückhaltend

1-4. = Solo Pesante (Höchste Kraft) ♩ = ca. 116-120 a tempo

precipitato

24 Stringendo

ff sempre ff

DON JUAN

Allegro molto con brio

Richard Strauss, Op. 20

1.-4. in F
molto espress. e marc.

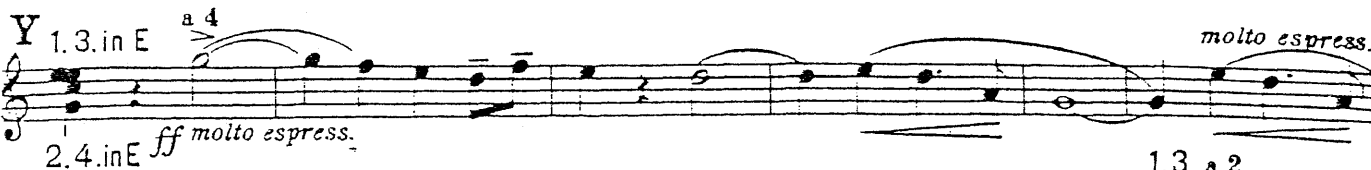

X
EIN HELDENLEBEN R. STRAUSS

IN FA

1-8 In F 78
ff

13.57 79
#4
2.4.6.8.
ff

1.-2.
3.-4. IN FA
5.-7. zu 2
6.-8. zu 2
ff

zu 2
zu 2
zu 2
zu 2
ff

TILL EULENSPIEGEL STRAUSS

(IN FA)

1
mf

36 *cresc.* *ff* *fff* *ff*

37 *f* *cresc.* *ff* *immer*

angeregter und lebhafter

38 *ff* *drohend*

Gleichgültig *drohend* *ff*

39 *etwas breiter klüglich* *ff* *fff*

R. STRAUSS - DON QUIXOTE

①

57 Var. VII
1.3. in F

DON QUIXOTE (2)

Var. VIII
2. in F

4. in F *pp*
6. in F *pp*

59

pp *pp* *pp* *pp* *pp*

60

3. *pp*
4. *pp*
5. *pp*
6. *pp*

61

mf 1. *dim.*
p *cresc.* 2. *dim.*
3. *cresc.* *dim.*
5. *dim.*
6. *dim.* *pp*

SYMPHONY No. 5

DMITRI SHOSTAKOVICH.

FA $\text{♩} = 92$
a 4 unison

f

poco animando *mp*

1

f *ff*

Largamente $\text{♩} = 66$

fff *ff*

ff

molto ritenuto *a tempo con tutta forza*

SERGE PROKOFIEV
ROMEO E GIULIETTA

(Balletto)

Op. 64

Adagio drammatico

CORNO II.

